



504-362-0781 or 800-889-0781
 2236 Manhattan Blvd. Harvey, LA 70058 Fax: 504-367-4216

Locknuts (Jam Nuts)

Locknuts (Jam Nuts)

FOR GALVANIZED TURNBUCKLES LEFT OR RIGHT THREAD
 Sold in pairs only, 1 ea., R.H., 1 ea., L.H., galvanized.

Do not over tighten locknuts during installation

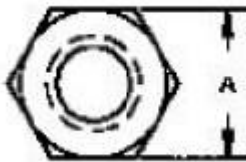

Size	Thread	Approx. Wt. ea. in lbs.	NC Threads per inch	Width across Flat(A) in inches
3/8"	Left or right	.01	16	.56
1/2"	Left or right	.03	13	.75
5/8"	Left or right	.05	11	.94
3/4"	Left or right	.08	10	1.13
7/8"	Left or right	.11	9	1.31
1"	Left or right	.18	8	1.50
1.1/4"	Left or right	.37	7	1.81
1.1/2"	Left or right	.60	6	2.19
1.3/4"	Left or right	1.02	5	2.56
2"	Left or right	2.25	4.1/2	2.94
2.1/2"	Left or right	3.13	4	3.75
2.3/4"	Left or right	3.30	4	4.13